FC Grosshächstetten-Schlosswil
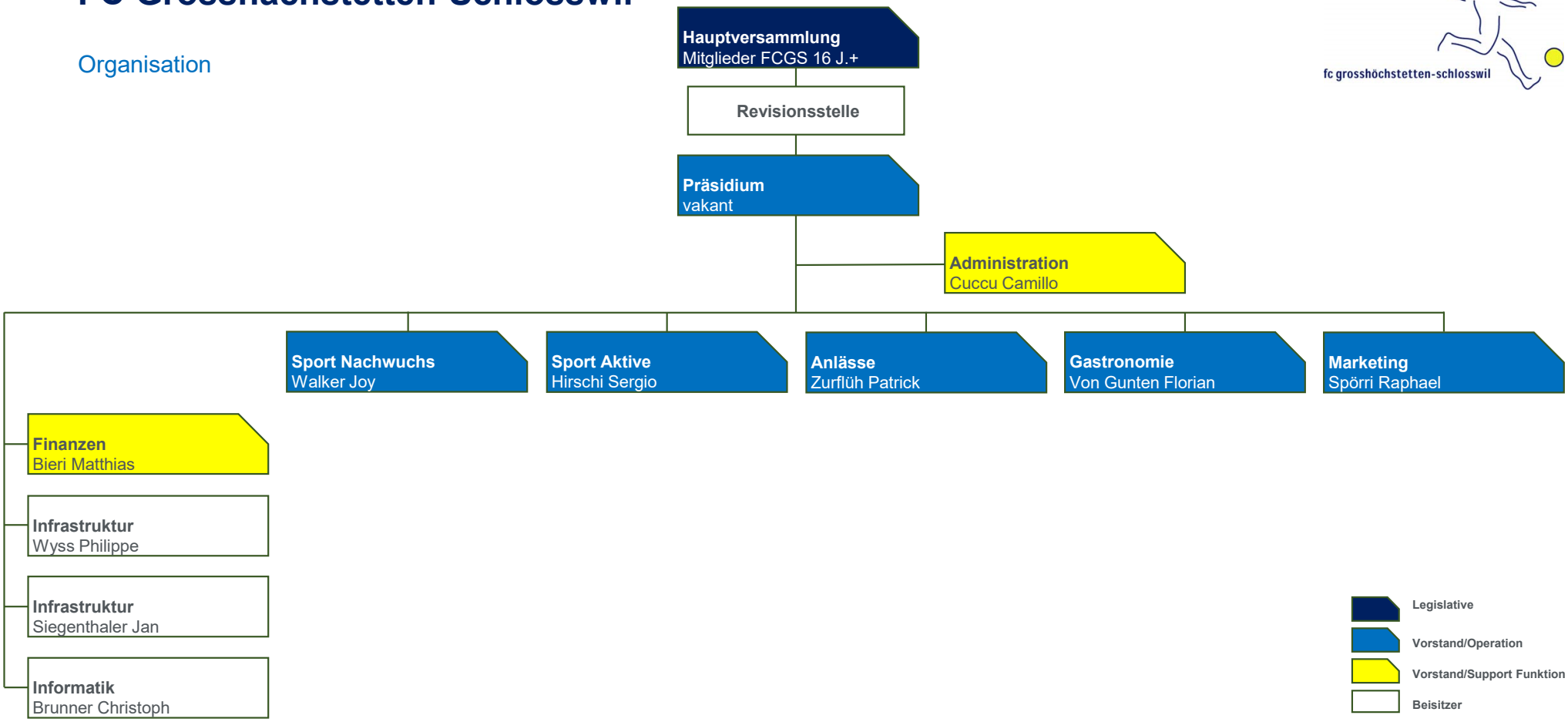
Organisation